C Bass

Flores Muertas

(Dead Flowers)

Jagger/Richards
(arr. J. Paulson)

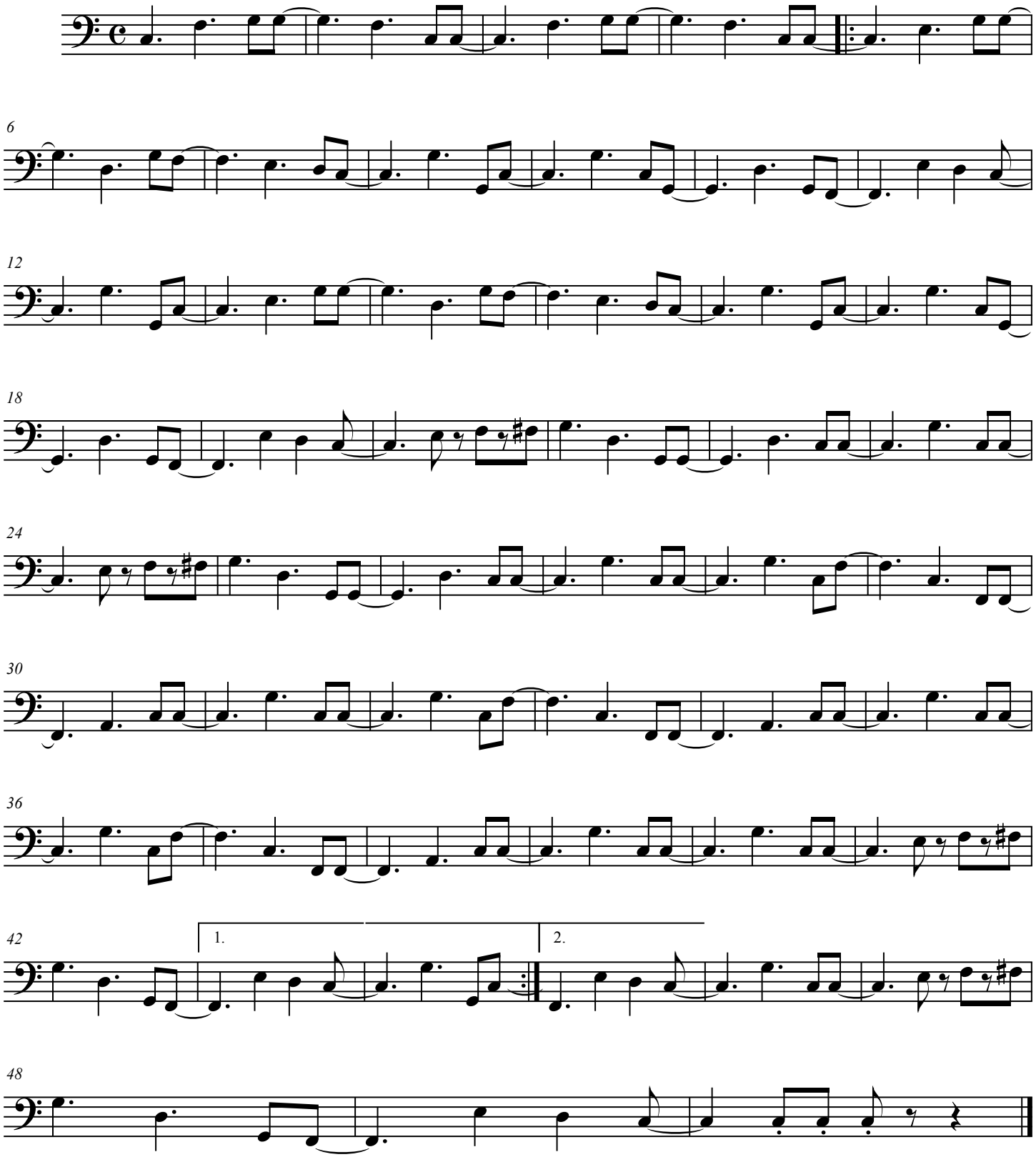

Creative Commons Attribution-NonCommercial (by-nc)
http://creativecommons.org/licenses/by-nc/3.0/